Handel Dixit Dominus
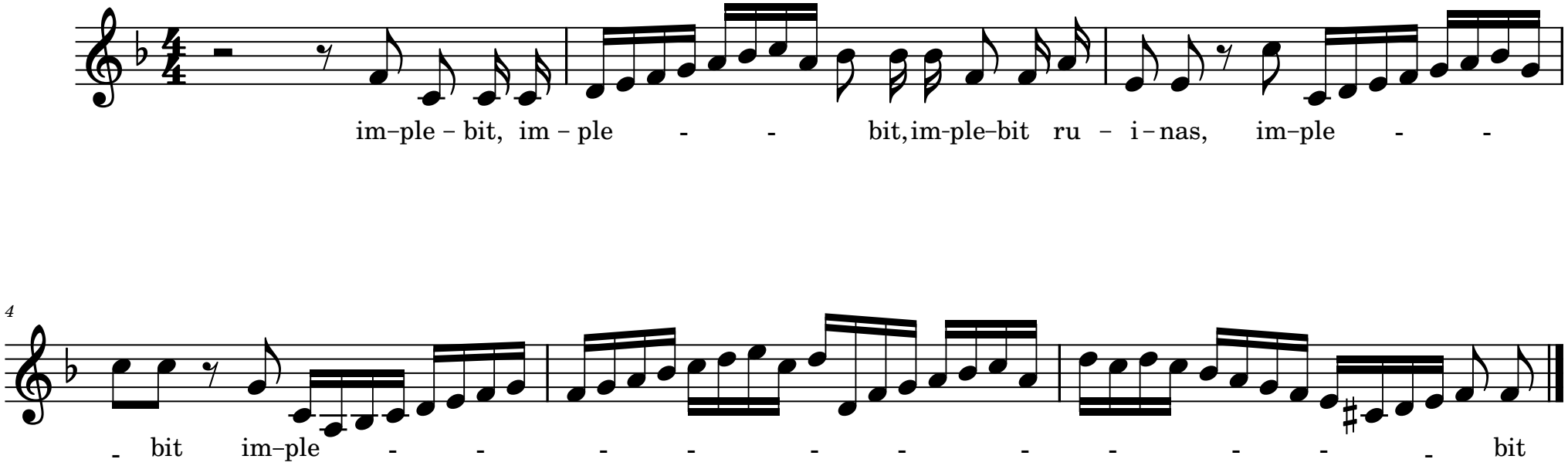
No.7 Chorus: Judicabit in nationibus